METH SUMMIT III

RESOURCES

Connecting to Solutions

South Dakota
DEPARTMENT OF
TRIBAL RELATIONS

2020

LETTER FROM THE METH SUMMIT PLANNING COMMITTEE

The Meth Summit Planning Committee would like to personally thank you for attending *Meth Summit III: Connecting to Solutions*. Our staff from the Department of Tribal Relations and the Department of Social Services were proud to bring all of you to a virtual space to talk about what we can do to support you as you support South Dakota's Tribal communities through this methamphetamine epidemic.

Meth is Everyone's Problem.

We know that this was only a few hours of training and networking, but we hope that you connected with others who share your passion for rehabilitation and prevention to make lasting professional relationships that will benefit the Native American communities of South Dakota.

We appreciate your time, talents, and passion for treating people struggling with addiction. You are the boots on the ground, making the everyday differences in people's lives. It's our sincere hope that our team can provide you with assistance and support to treat those who are addicted to meth, prevent its future use, and heal our communities from the damage that the production, distribution, and use of meth has already caused.

You are the frontline soldiers in this battle. And our Meth Summit Committee staff appreciated you.

Whether you were able to attend the 2020 Meth Summit, or it just didn't work out this year, we hope to see you in 2021 for Meth Summit IV!

Thank you for making this event a success and thank you for your dedication to fighting to get meth out of South Dakota and out of Tribal communities.

Respectfully,

The Meth Summit Planning Committee

South Dakota
DEPARTMENT OF
TRIBAL RELATIONS

DSS
South Dakota
Department of
Social Services

CONTACT THE DEPARTMENT OF TRIBAL RELATIONS

Phone: 605.773.3415
Website: sdtribalrelations.sd.gov
Email: dtrsocialmedia@state.sd.us

SOUTH DAKOTA STATE RESOURCES

Our Mission

Strengthening and supporting individuals and families by promoting cost effective and comprehensive services in connection with our partners that foster independent and healthy families.

- Behavioral Health Quick Reference Guide
- Substance Use Disorder Services
- Substance Use Disorder Treatment Agencies & Services
- SAMHSA: Treatment of Stimulant Use Disorders

CONTACT THE DEPARTMENT OF SOCIAL SERVICES

Contact Us

Website: dss.sd.gov

METH ADDICTION IS EVERYONE'S PROBLEM. HERE'S HOW TO FIGHT IT.

Call: 1.800.920.4343

Visit: onmeth.com

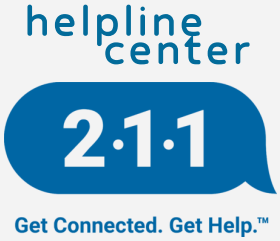

INTENSIVE METH TREATMENT (IMT) SERVICES

SUBSTANCE USE DISORDER TREATMENT SERVICES

PUBLICATIONS, FORMS, & TOOLS

Resources from Keynote Speaker

AL HASSON

Albert L. Hasson received his MSW from the UCLA and has worked in the field of addiction medicine as a researcher, treatment provider and trainer since 1977.
Al has almost 40 years of experience working in drug dependency research and the psychology of addiction and rehabilitation. Since 2002 he has been sharing his knowledge of neuroscience and human behavior.
Over the last four years he has served as a project director and trainer for the Pacific Southwest Addiction Technology Transfer Center at the UCLA Integrated Substance Abuse Programs, where he has provided oversight and training for the Los Angeles County Department of Mental Health (LACDMH) contract to UCLA ISAP.

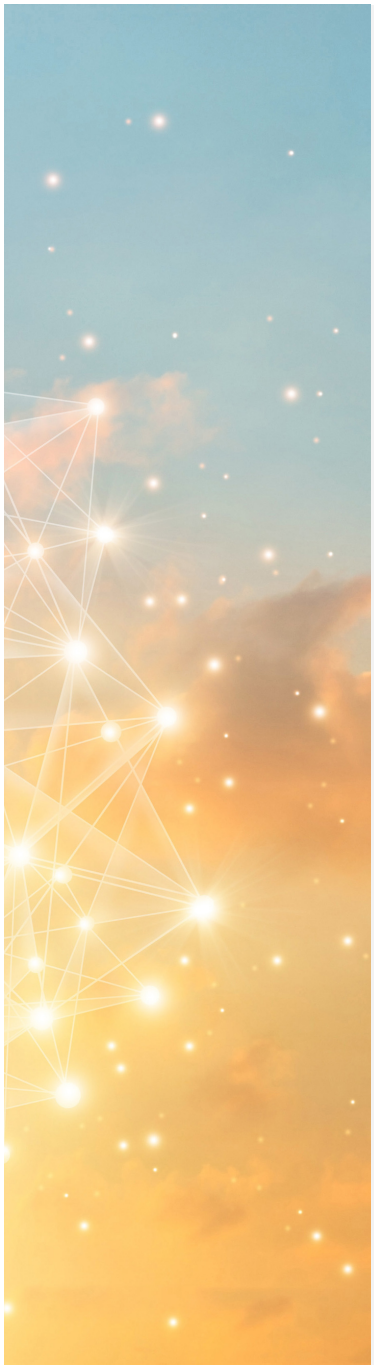

UCLA Integrated Substance Abuse Programs

CDC Centers for Disease Control and Prevention

Clinical Questions about COVID-19: Q&A

People First Language from NIH:
Words Matter - Terms to Use and Avoid When Talking About Addiction

PLOS Medicine
Comparative efficacy and acceptability of psychosocial interventions for individuals with cocaine and amphetamine addiction: A systematic review and network meta-analysis

NIH National Library of Medicine:
A Novel Technique for Ice Water Immersion in Severe Drug-Induced Hyperthermia in the Emergency Department

DynamiCare Health
Proven to help people quit or cut down on substances

CBT4CBT
Developers of Computer Based Training for Cognitive Behavioral Therapy

Therapy Manuals for Drug Addiction
A Community Reinforcement Plus Vouchers Approach: Treating Cocaine Addiction

Mountain Plains ATTC (HHS Region 8)

ATTC Addiction Technology Transfer Center Network

Funded by Substance Abuse and Mental Health Services Administration

- Trauma-Informed Care (Video)
- Women and Stimulant Use Project ECHO Series
- Tips for Using Videoconferencing to Deliver SUD Treatment & Recovery

TRAINING & EVENTS CALENDAR

PRODUCTS & RESOURCE CATALOG

STATE & NATIONAL RESOURCES

CONTACT ATTC

Phone: 701-777-4520 or 775-784-6265

Website: attcnetwork.org

Email: mountainplains@attcnetwork.org

REGION 8 SUBSTANCE USE DISORDERS TREATMENT AND RECOVERY SURVEY RESULTS NOVEMBER 2018

MORE RESOURCES

COVID-19: TALK. SUPPORT. HELP.

Call: 2-1-1

Visit: 605strong.com

2020 Meth Summit Planning Committee & Staff

Nicole Schneider - Department of Tribal Relations
Andrea Gaede - Department of Tribal Relations
Melanie Boetel - Department of Social Services
Stacy Krall - Department of Social Services
Mark Garcia - Department of Tribal Relations

Thomasine Heitkamp - HHS Region 8, Addiction Technology Transfer Center
Abby Roach-Moore - HHS Region 8, Addiction Technology Transfer Center